Swallands Road, SE6 | £2,400 Per Calendar Month

02087029777
sydenham@pedderproperty.com

pedder
We live local

RIGHT!RIGHT!
LEFT!LEFT!
RIGHT!RIGHT!
LEFT!LEFT!
RIGHT!RIGHT!
LEFT!LEFT!
RIGHT!RIGHT!
LEFT!LEFT!

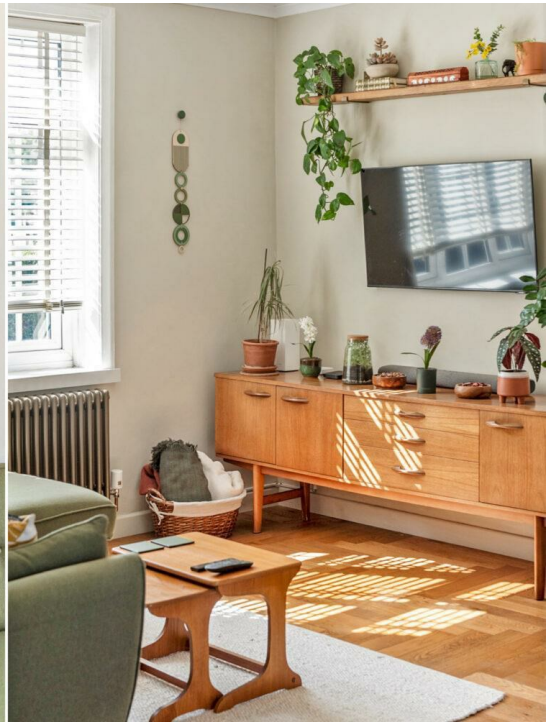

FORD

In General

- Well Presented
- Three Bedrooms
- Intergated Kitchen
- Landscaped Garden
- Part Furnished
- Close proximity to Bellingham Station
- Available early October

In Detail

A beautiful and well presented three-bedroom house available to rent in Bellingham, refurbished to a high standard throughout. Tucked away in a quiet cul-de-sac, this attractive home offers a peaceful setting while providing stylish and practical living accommodation.

Upon entering, you are greeted by a bright and spacious front reception room, benefiting from plenty of natural light and beautiful engineered herringbone flooring.

The modern kitchen has been finished to a high standard and features a range of integrated appliances, including a built in fridge, dishwasher and washing machine. The kitchen leads directly onto a beautifully landscaped rear garden, complete with a patio area and lawn, an ideal space for entertaining, relaxing and enjoying peaceful outdoor living.

Upstairs, there are three well proportioned bedrooms, all benefiting from excellent levels of natural light. The master bedroom features a built in wardrobe and a decorative fireplace, adding character and charm to the room. The third bedroom offers excellent versatility and would make an ideal home office, study or guest bedroom, making the property particularly well suited to those working from home.

Finished and decorated to a high standard throughout, this beautiful home would be ideal for a professional couple seeking a peaceful and well presented home, while also offering an excellent layout for working from home. It would equally suit a family looking for a comfortable and stylish property in a quiet residential setting.

EPC: C | Council Tax: C | Part Furnished | Available Early October | HD: £553.48 | SD: £2769.23

Floorplan

Swallands Road, SE6

Approximate Gross Internal Area
77.2 sq m / 831 sq ft

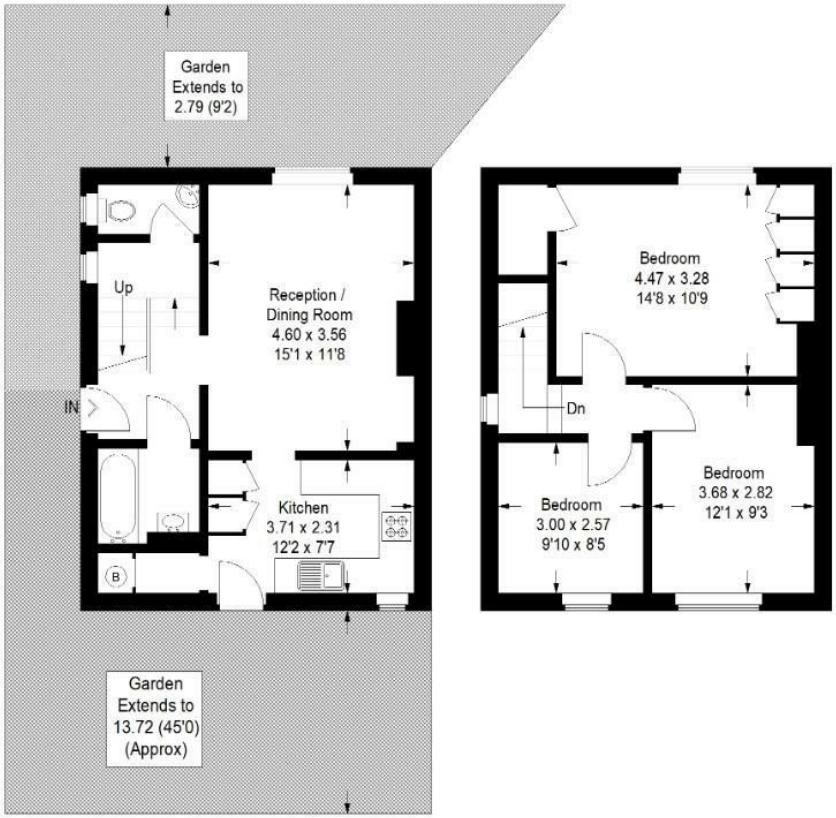

Ground Floor **First Floor**

Copyright www.pedderproperty.com © 2026
These plans are for representation purposes only as defined by RICS - Code of Measuring Practice.
Not drawn to Scale. Windows and door openings are approximate. Please check all dimensions, shapes and compass bearings before making any decisions reliant upon them.

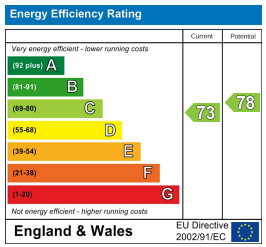

Pedder Property Ltd trading as Pedder for themselves and for the vendor/landlord of this property whose agents they are, give notice that (1) these particulars do not constitute any part of an offer or contract, (2) all statements contained within these particulars are made without responsibility on the part of Pedder or the vendor/landlord, (3) whilst made in good faith, none of the statements contained within these particulars are to be relied upon as a statement of representation or fact, (4) any intending purchaser/tenant must satisfy him/herself by inspection or otherwise as to the correctness of each of the statements contained within these particulars, (5) the vendor/landlord does not make or give either Pedder or any person in their employment any authority to make or give representation or warranty whatsoever in relation to this property.